

NATIXIS PAYMENTS: KEY FIGURES



22m

cards
managed



7.6bn

transactions
per year



€1.2bn

in service
vouchers issued



440,000

merchant contracts
managed

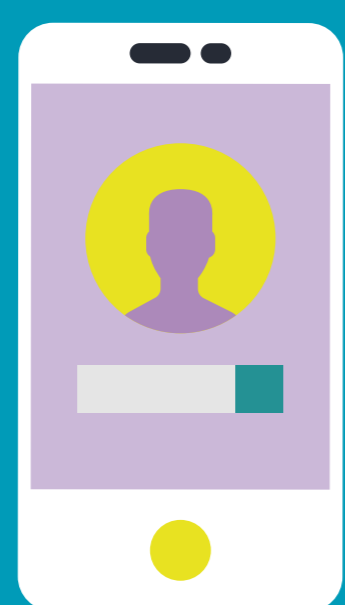

>2m

e-wallets
(Largest operator in France)

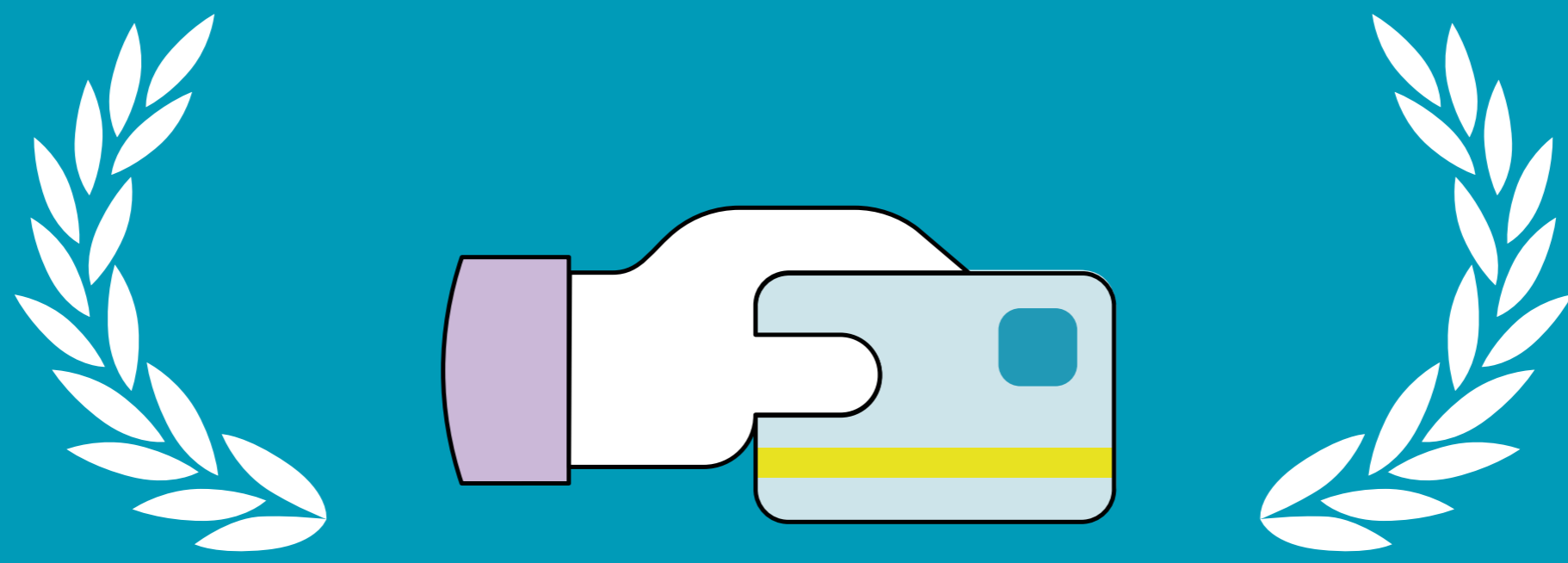

No. 1 VISA CARD ISSUER
with Groupe BPCE in
continental Europe

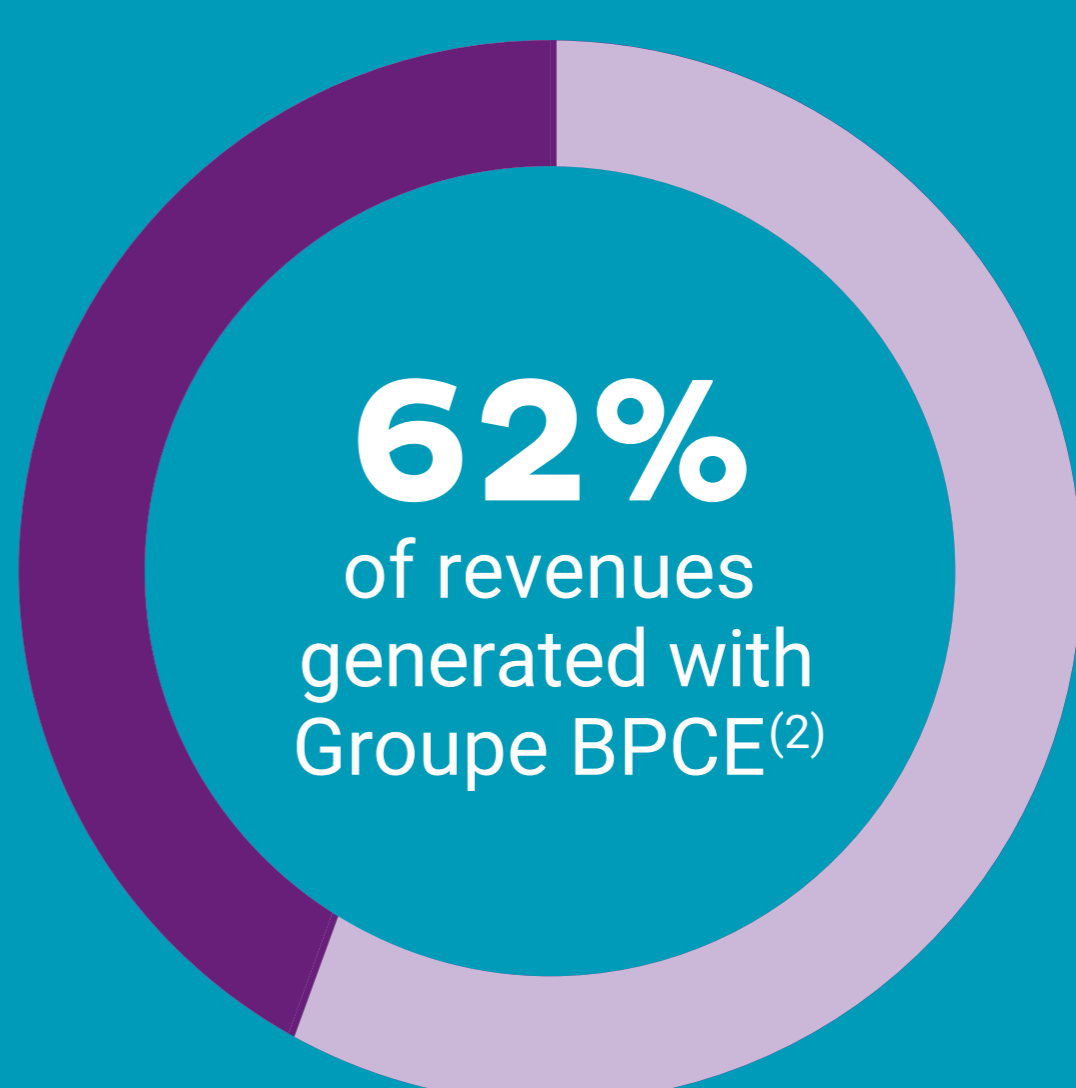

⁽¹⁾ Underlying (excl. exceptional items) - ⁽²⁾ Source : internal analysis - Figures at December 31, 2018